2. What do we have to mine?

The second part of the presentation is about which metals and minerals we need to mine to fuel the green technology revolution.
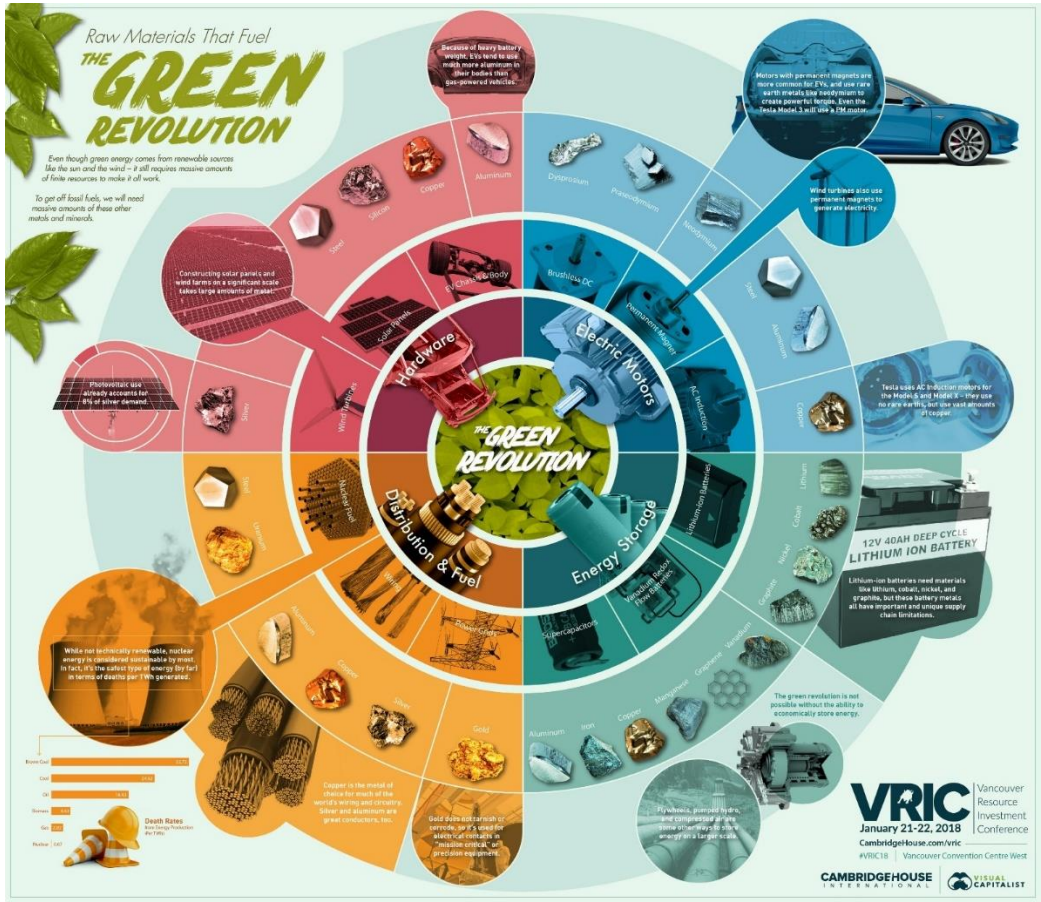
- Play the briefcase game produced by the European Institute of Innovation and Technology (EIT), which has been designed for a number of different age groups and has teaching aids provided. (http://briefcase.eitrawmaterials.eu/).
- Pick a green technology – EV, lithium-ion battery, solar panel etc. – and research which are the main metals required to produce them.